

SRI SHANMUGA NAGAR
 Plan Showing The Proposed
 Construction Of A House In
 Plot No. 65, In S.No. 206/2,
 Of No.1, Mannivakkam,
 Chengalpattu Taluk,
 Chengai Anna District,
 Madras State.

Scale - 1" = 8'-0"

Reference

DOOR - D-1	3'-3" x 6'-6"	- 1.00 x 1.98m
DOOR - D-2	2'-6" x 6'-6"	- 0.92 x 1.98m
DOOR - D-3	2'-6" x 6'-6"	- 0.76 x 1.98m
WINDOW - W-1	4'-0" x 4'-0"	- 1.22 x 1.22m
WINDOW - W-2	4'-0" x 3'-0"	- 1.22 x 0.92m
WINDOW - W-3	3'-0" x 4'-0"	- 0.92 x 1.22m
VENTILATOR - V-1	3'-0" x 1'-6"	- 0.92 x 0.46m

All joinery in well seasoned wood.

Note	SFT	SQM
PLOT AREA	2800	260
PLINTH AREA	819	76
CARPET AREA	655	61

Colour Index

EX.G. ROAD SHOWN THUS -	
PRO. WORK SHOWN THUS -	
BOUNDARY LINE SHOWN THUS -	
DRAINAGE LINE SHOWN THUS -	

Staircase Details

WIDTH	3'-0"	- 0.92m
TREAD	0'-10"	- 0.25m
RISE	0'-7"	- 0.18m

RAO ENGINEERING CONSULTANCY SERVICES
 No. 24, MUNICIPAL BUILDINGS,
 SHANMUGAM ROAD,
 WEST TAMBARAM, MADRAS - 600045.

Drawing No - 20 / 2 / 91
 Owner *Rajalekshmi*

C. A. Vasudeva Rao
 C. A. VASUDEVA RAO, Dip. C.E. AFFILIATE (Lent)
 L.I.D. PATEL VALUER
 PAPER ENGINEER / VALUER FOR
 S.P.I., I.C.B., P.N.B. &
 GOVERNMENT COMPANIES,
 LICENSURE NO. 100 / T.C.P.
 MA. (No. 221),
 TAMILNADU STATE, TAMILNADU,
 CH. 24, MUNICIPAL BLDGS.,
 SHANMUGAM ROAD, TAMBARAM,
 MADRAS - 600045.

Licensed Surveyor

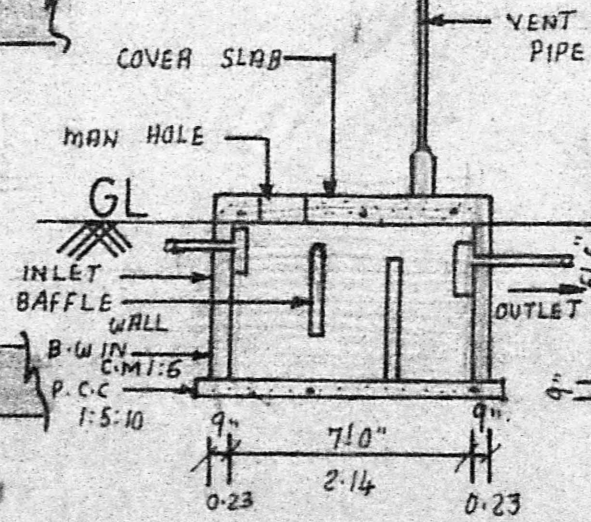
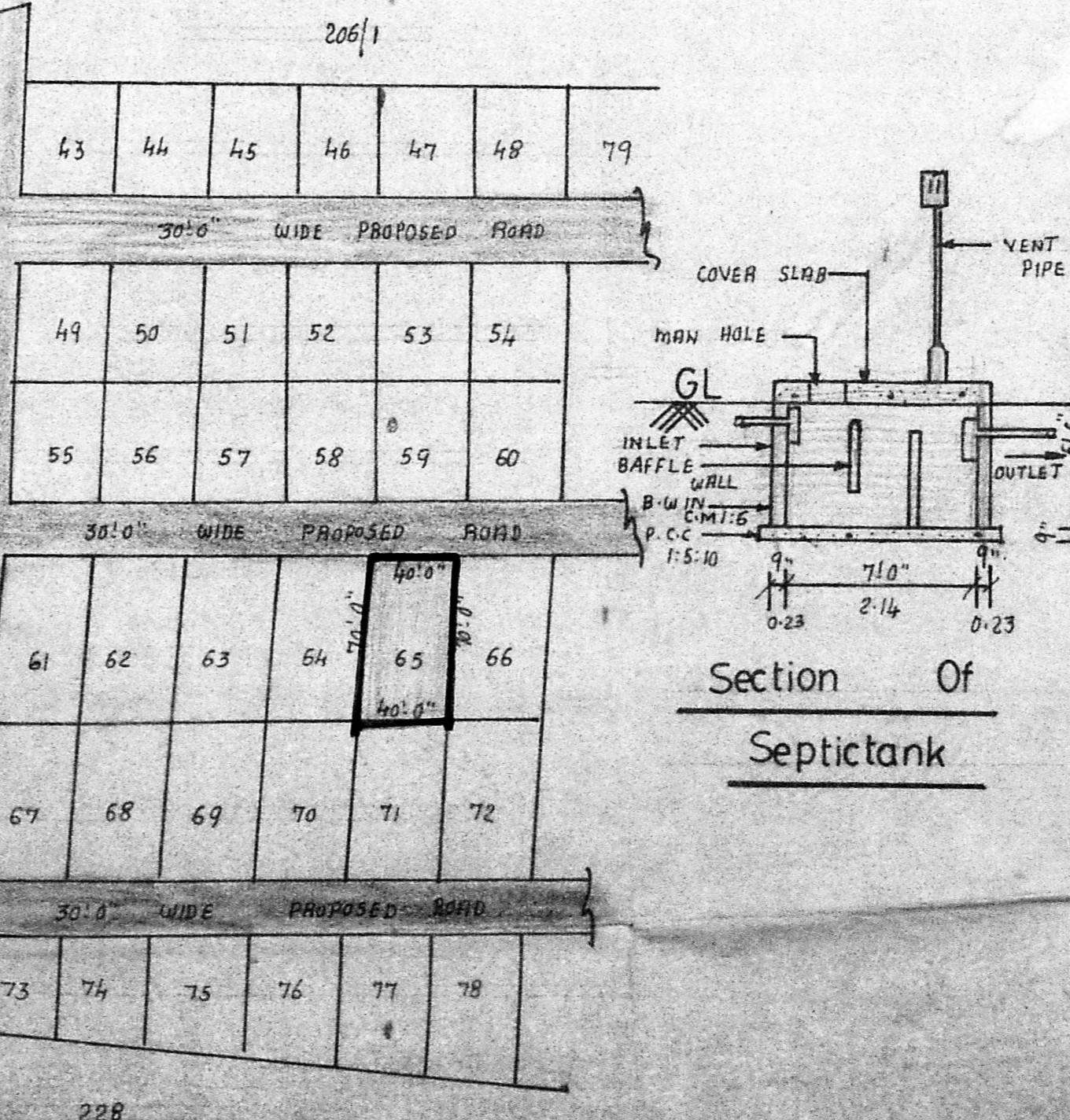
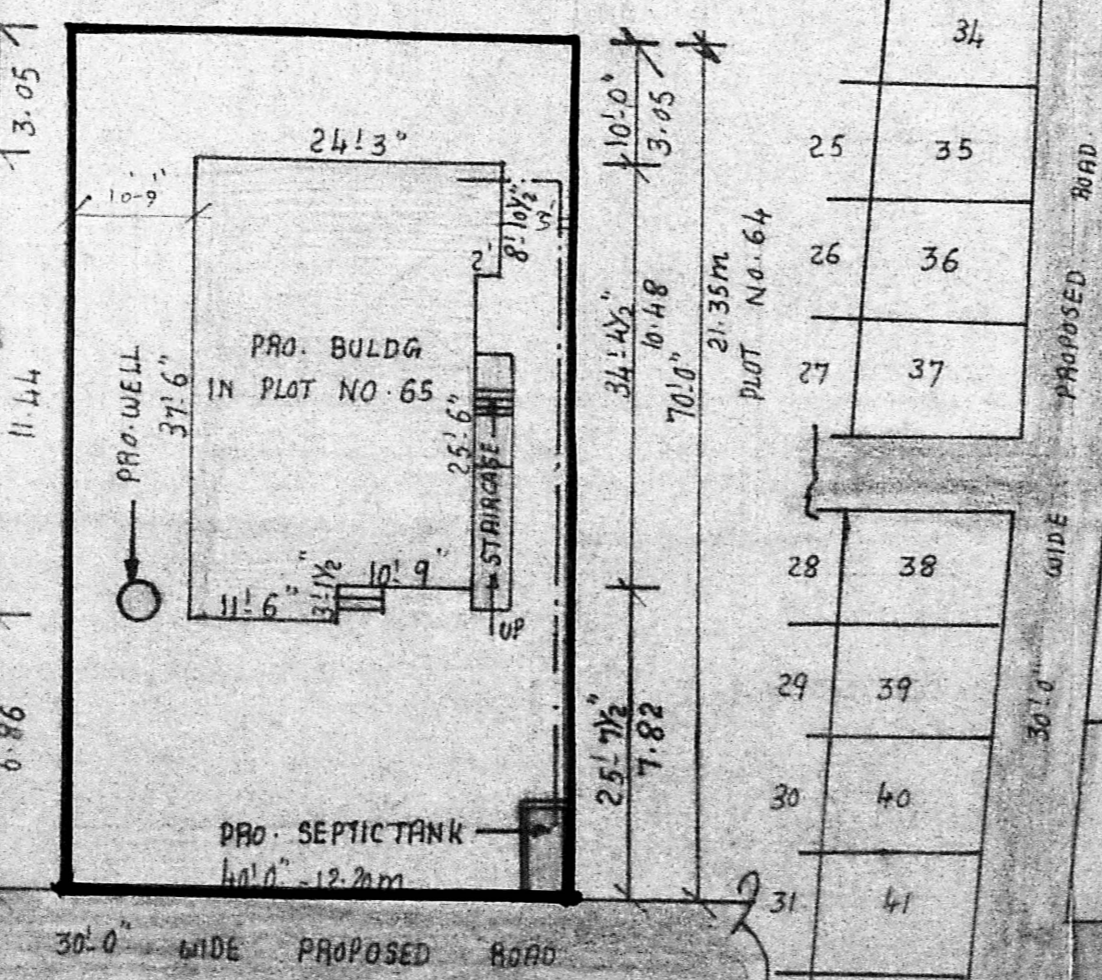
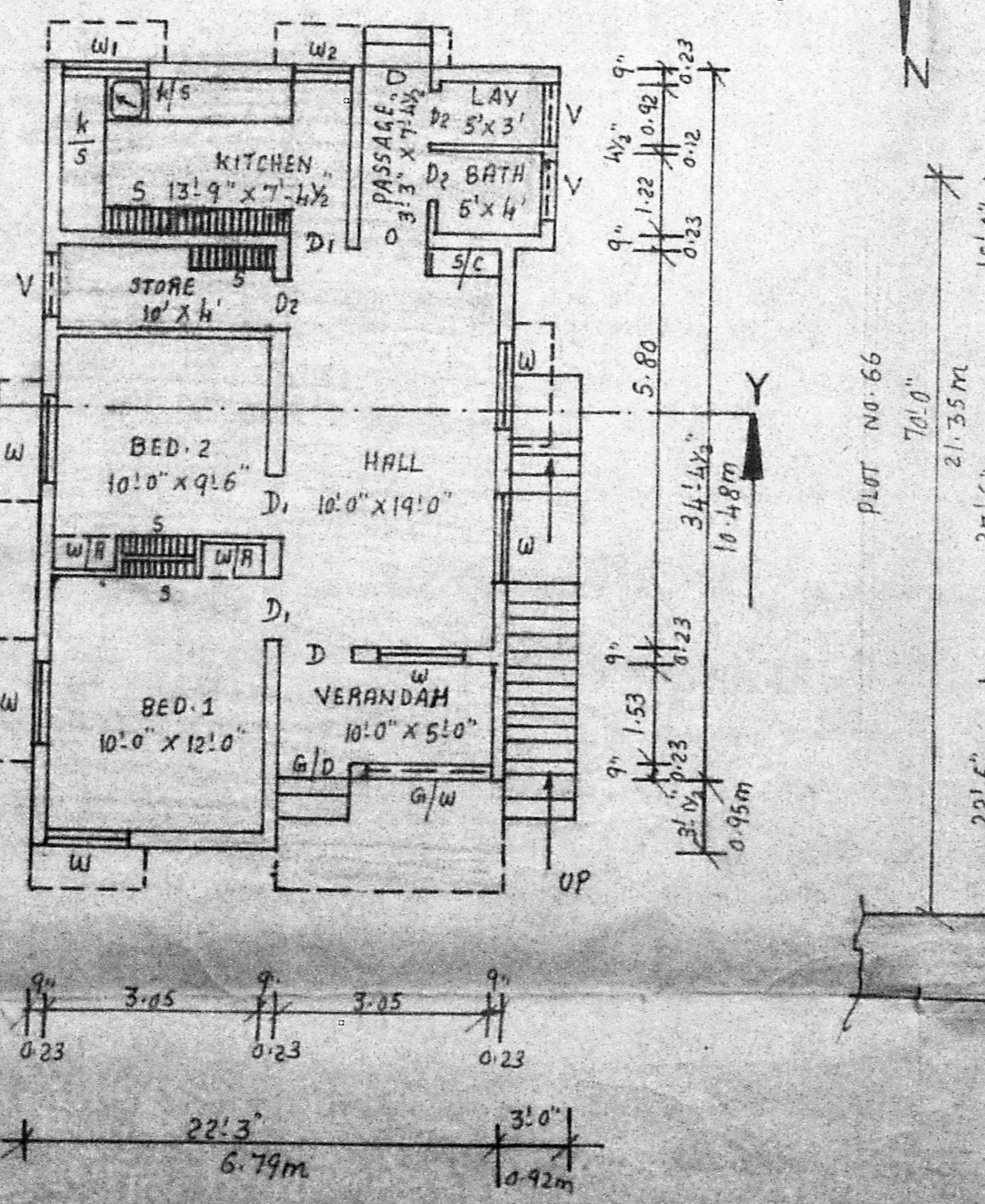
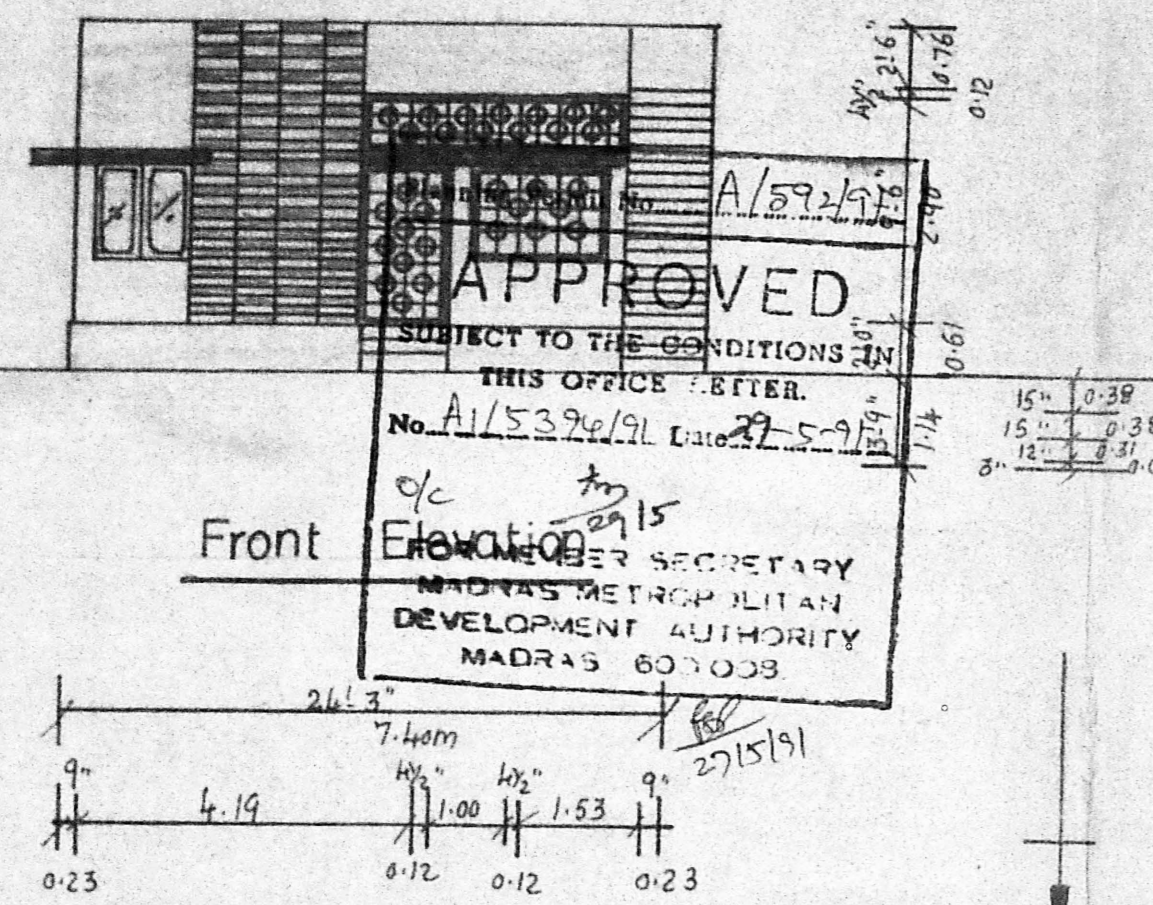
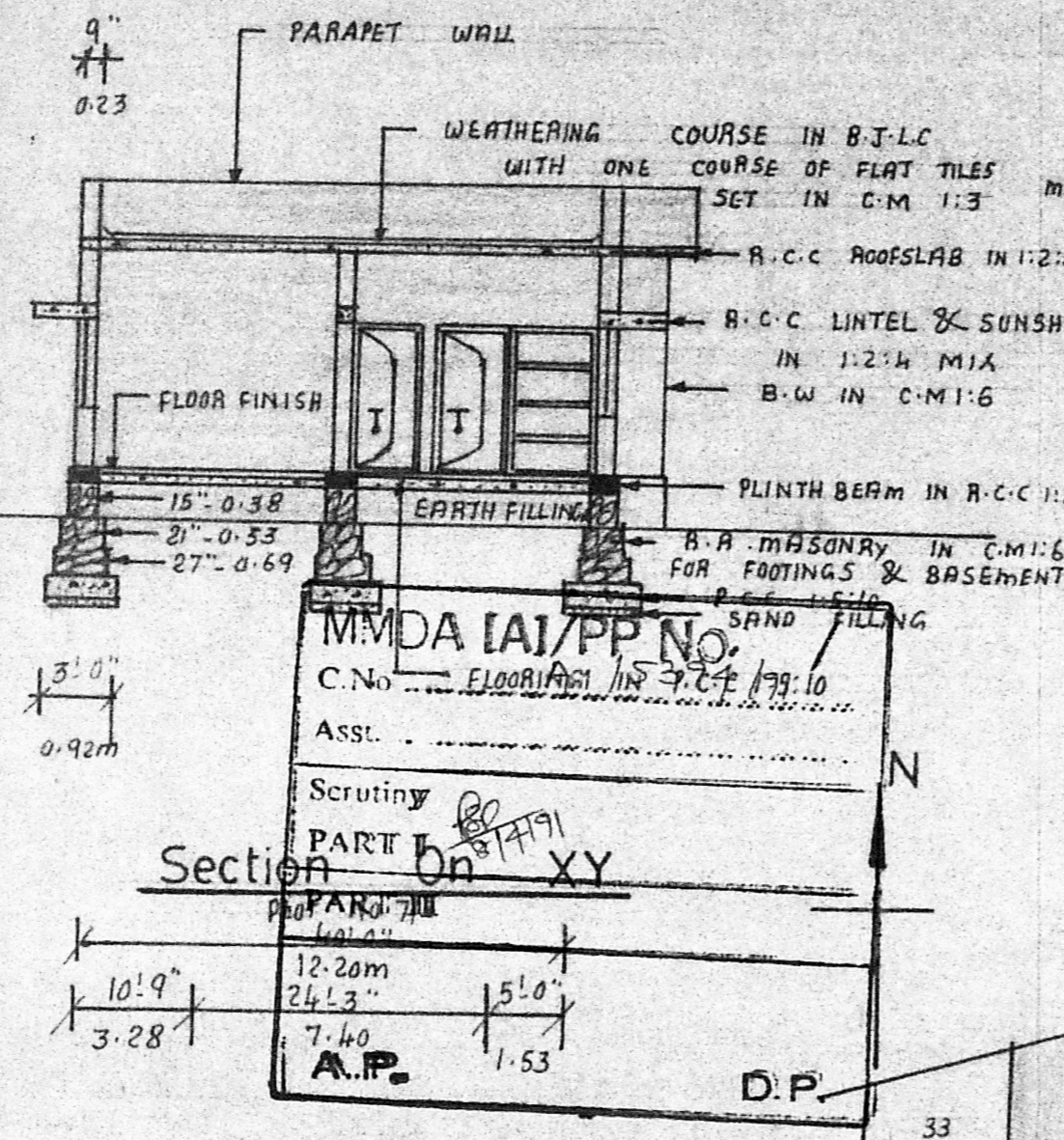
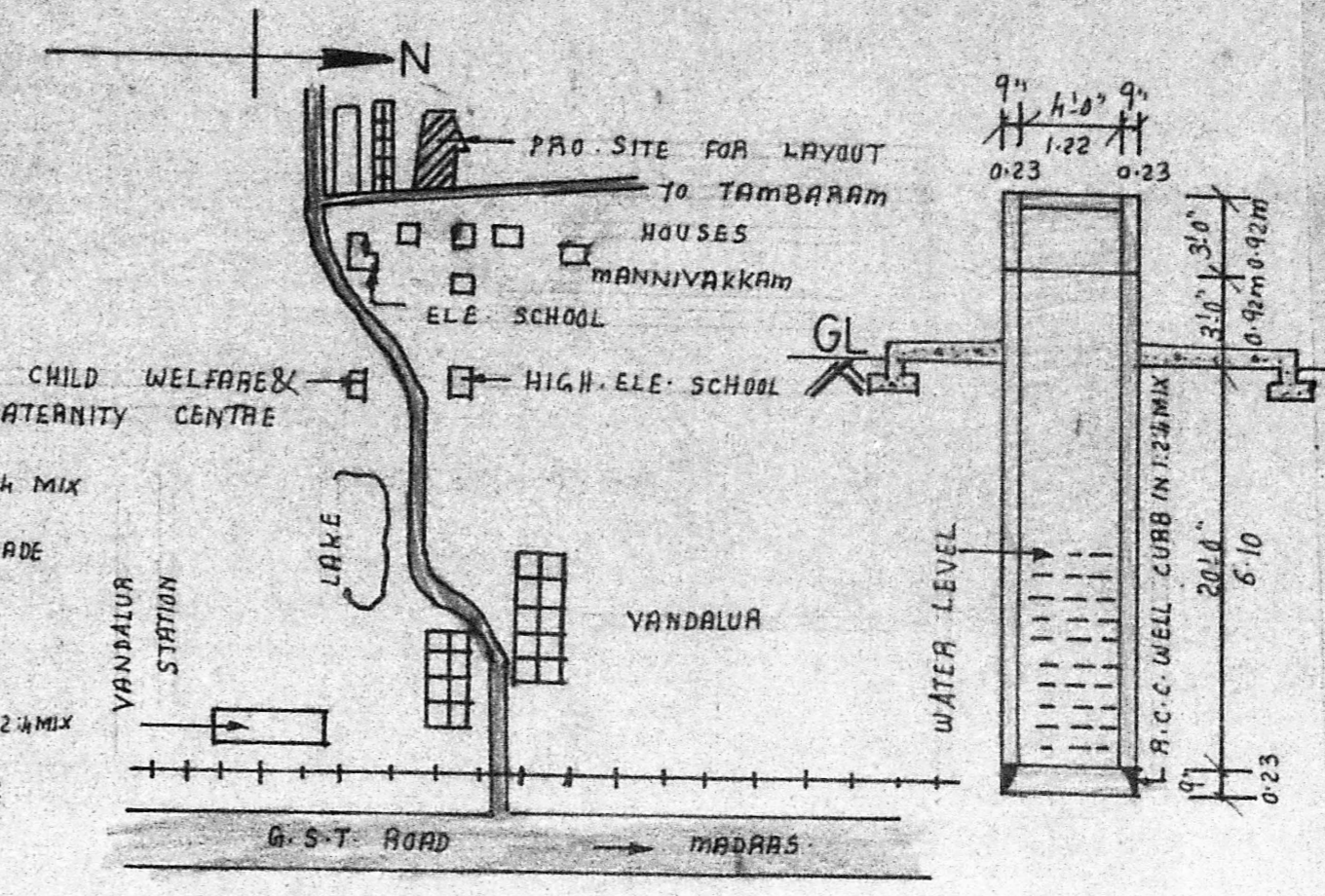

Site Plan

Layout Plan

Ground Floor Plan

Section Of Septictank

Section On XY

Key Plan

Section Of Well

APPROVED

SUBJECT TO THE CONDITIONS
 THIS OFFICE OFFER.
 No. A/1539/91 Date: 27-5-91
 ENGINEER IN CHIEF
 MADRAS METROPOLITAN
 DEVELOPMENT AUTHORITY
 MADRAS 600033

MMDA (A)/PP No. 206/1
 C.No. 12.20m / 24.3" / 7.40
 Assst. Secretary
 PART I
 12.20m
 24.3"
 7.40
 A.P.